"L'Education ne peut pas attendre"
NATIONS UNIES
PARTENARIAT MONDIAL pour L'EDUCATION
unicef
SOMMET HUMANITAIRE MONDIAL
Photo UNICEF/Christine Nesbitt

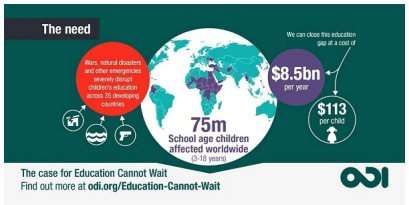
The need
Wars, natural disasters and other emergencies severely disrupt children's education across 35 developing countries
75m
School age children affected worldwide
(5-18 years)
We can close this education gap at a cost of
$8.5bn
per year
$113
per child
The case for Education Cannot Wait
Find out more at odi.org/Education-Cannot-Wait

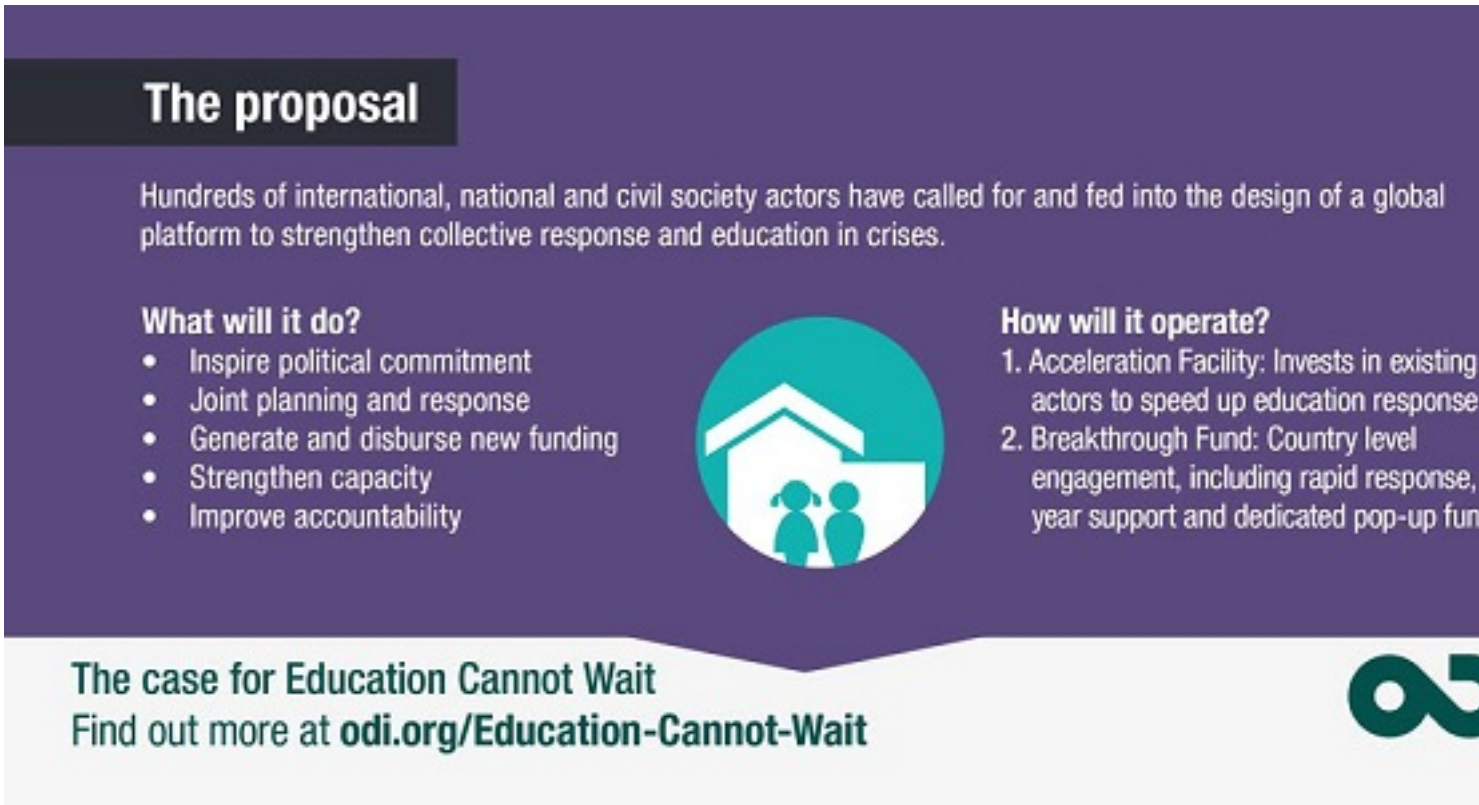
The proposal
Hundreds of international, national and civil society actors have called for and fed into the design of a global platform to strengthen collective response and education in crises.
What will it do?
Inspire political commitment
Joint planning and response
Generate and disburse new funding
Strengthen capacity
Improve accountability
How will it operate?
1. Acceleration Facility: Invests in existing actors to speed up education response
2. Breakthrough Fund: Country level engagement, including rapid response, year support and dedicated pop-up fun
The case for Education Cannot Wait
Find out more at odi.org/Education-Cannot-Wait

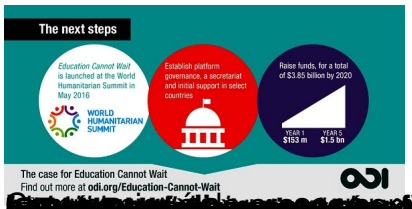
The next steps
Education Cannot Wait is launched at the World Humanitarian Summit in May 2016
WORLD HUMANITARIAN SUMMIT
Establish platform governance, a secretariat and initial support in select countries
Raise funds, for a total of $3.85 billion by 2020
YEAR 1 $153 m
YEAR 5 $1.5 bn
The case for Education Cannot Wait
Find out more at odi.org/Education-Cannot-Wait
ODI

Gayle E. Smith
Administrator, USAID

GORDON BROWN
UNITED NATIONS SPECIAL ENVOY FOR GLOBAL EDUCATION

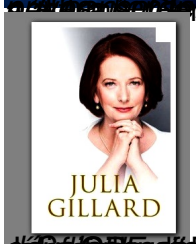
JULIA GILLARD

Liliane Ploumen

BORGE BRENDE

Anthony Lake

FOR EVERY CHILD IN DANGER
unicef